

PLAT OF SURVEY

LOCATION: Cherry Road, Geneva, Wisconsin

LEGAL DESCRIPTION: Lots 8709 thru 8711 and Lots 8717 thru 8721, Block 151,
LAKE COMO BEACH, Plat Map page 31, Town of Geneva, Walworth County, Wisconsin.

January 22, 2002

Survey No. 94378

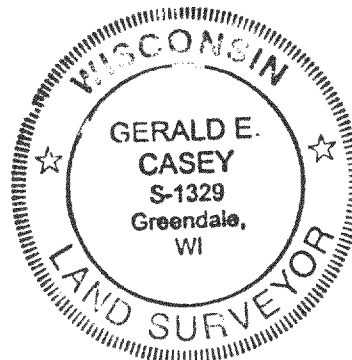

WASHINGTON DRIVE

(40' R.O.W.)

CHERRY ROAD

(40' R.O.W.)

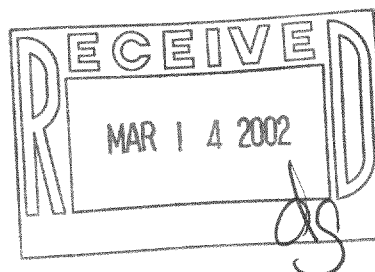
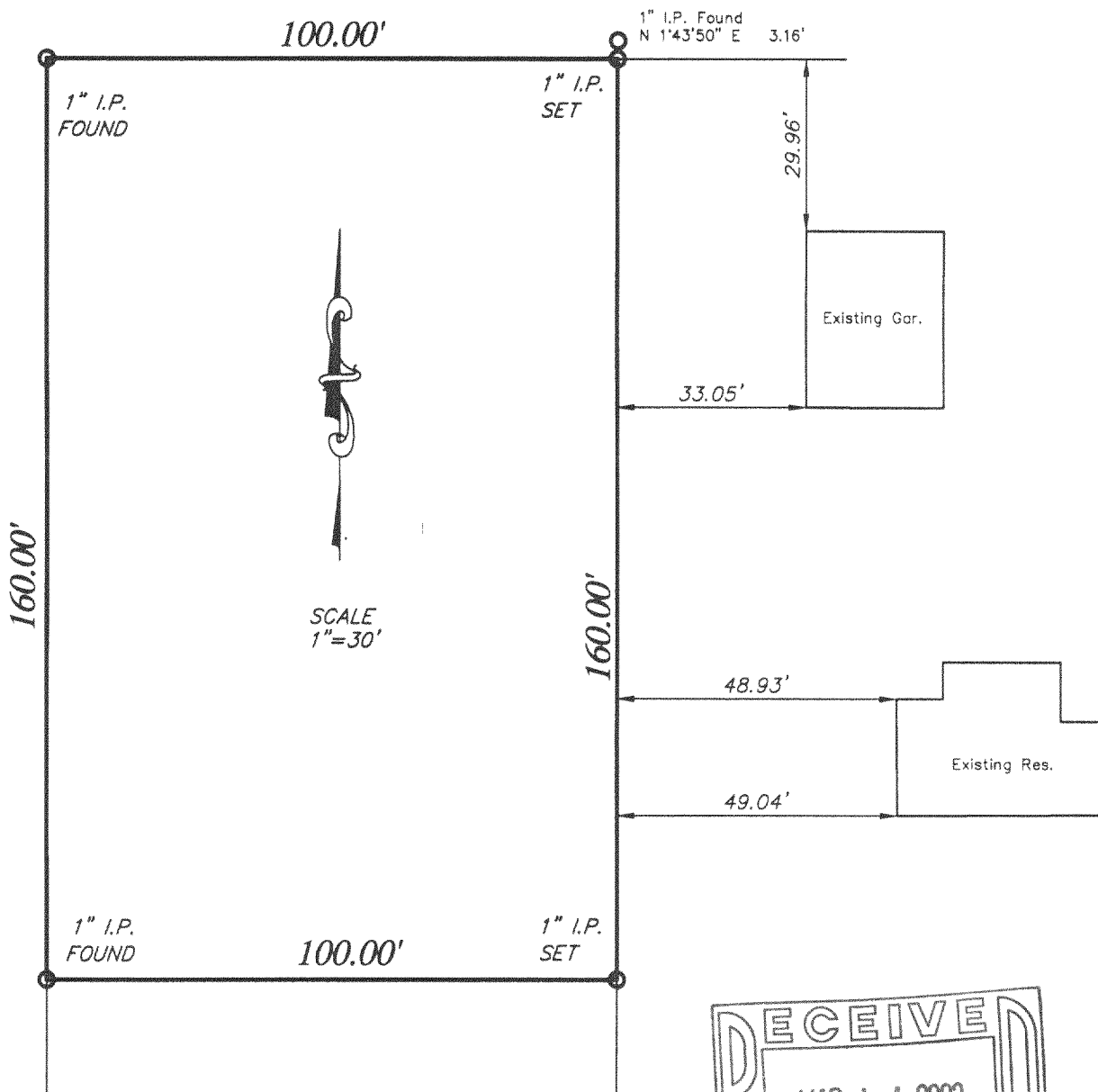

METROPOLITAN SURVEY SERVICE, INC.

REGISTERED LAND SURVEYORS

9415 W. FOREST HOME AVE., SUITE 202, HALES CORNERS, WI 53130

PH. 529-5380 FAX 529-9787

I HEREBY CERTIFY THAT I HAVE SURVEYED THE ABOVE DESCRIBED PROPERTY AND THAT THE ABOVE MAP IS A TRUE REPRESENTATION THEREOF AND SHOWS THE SIZE AND LOCATION OF THE PROPERTY. ITS EXTERIOR BOUNDARIES, THE LOCATION OF ALL VISIBLE STRUCTURES AND DIMENSIONS OF ALL PRINCIPAL BUILDINGS THEREON, BOUNDARY FENCES, APPARENT EASEMENTS AND ROADWAYS AND VISIBLE ENCROACHMENTS, IF ANY.

THIS SURVEY IS MADE FOR THE EXCLUSIVE USE OF THE PRESENT OWNERS OF THE PROPERTY, AND ALSO THOSE WHO PURCHASE, MORTGAGE, OR GUARANTEE THE TITLE THERETO WITHIN ONE (1) YEAR FROM DATE HEREOF.

SIGNED

A handwritten signature of Gerald E. Casey.

Gerald E. Casey
Registered Land Surveyor S-1329

JLCB-1867

217-2254